

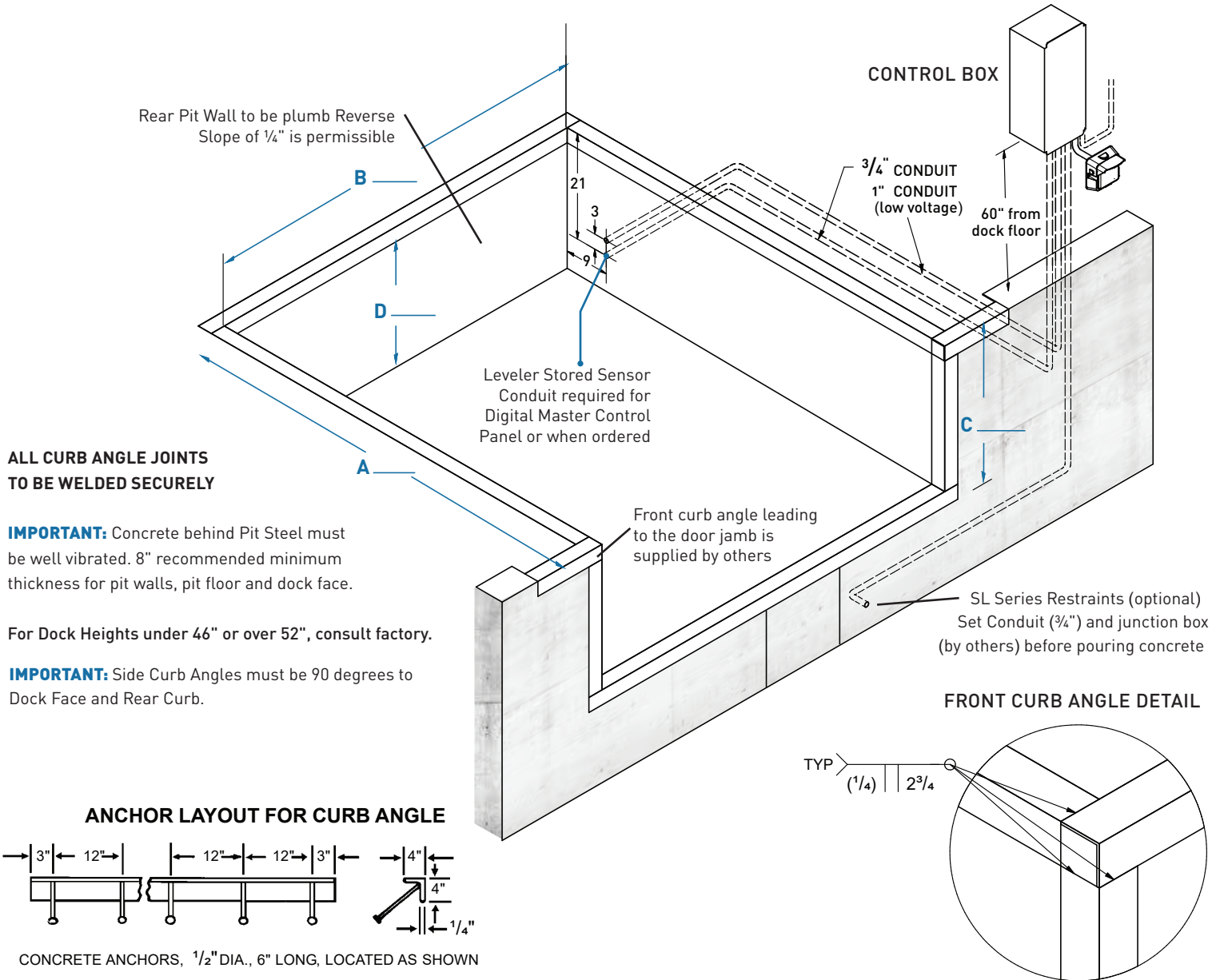

## VersaDock Levelers Straight Pit Details



### PROJECT INFORMATION

JOB NAME \_\_\_\_\_

ADDRESS \_\_\_\_\_

GENERAL CONTRACTOR \_\_\_\_\_

DISTRIBUTOR \_\_\_\_\_

MODEL \_\_\_\_\_ VOLTAGE \_\_\_\_\_ QUANTITY \_\_\_\_\_

### CERTIFIED FOR CONSTRUCTION

BY \_\_\_\_\_

DATE \_\_\_\_\_

COMPANY \_\_\_\_\_

ADDRESS \_\_\_\_\_

**WARNING:** Death or serious injury could result from failure to follow Serco specifications for pit dimensions and/or configurations, or conduit location; improper installation of dock leveler, anchoring devices or optional/accessory equipment; installation into improperly formulated, prepared or placed concrete or concrete which is otherwise inadequate or unsound.

Pit Dimensional Tolerances are +/- 1/8" on squareness, Depth, Width and Length.  
 SERCO Assumes No Liability for Deviations beyond this Tolerance.

MODEL	PIT DIMENSIONS			
	A	B	C	D
8' x 9'	87"	109"	26"	25"
10' x 9'	111"	109"	29"	28"
12' x 9'	135"	109"	32"	31"

PIT PROJECTION GUIDE FOR DECLINE DRIVE CONDITIONS

PERCENTAGE OF DRIVEWAY GRADE	0%	1%	2%	3%	4%	5%	6%	7%	8%	9%	10%
PIT PROJECTION	0"	2"	3"	4"	5"	6"	8"	9"	10"	11"	12"

- NOTE:** If metal or decorative facing is used, add an extra inch of pit protection for every inch of facing projection.
- NOTE:** If pit projects more than 4", concrete specifications should be reviewed with qualified structural engineer.

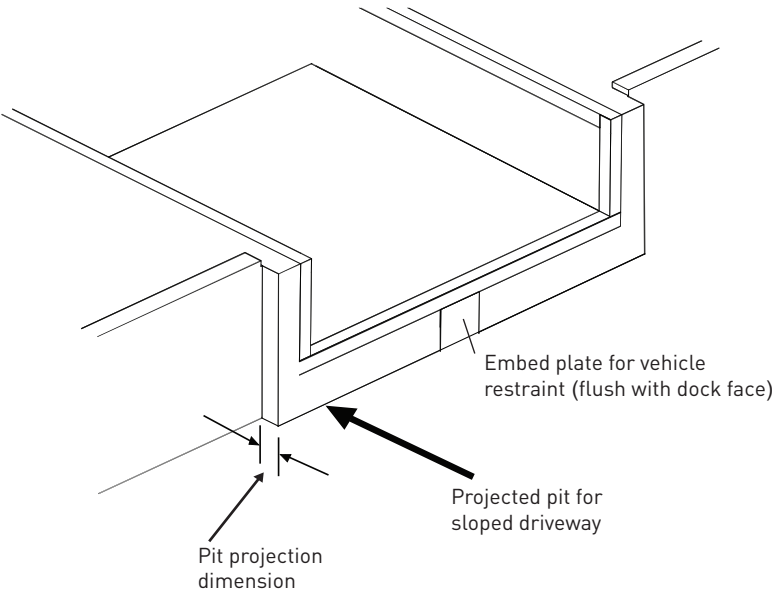

LEVELER LIP LENGTH

- ☐ 18" Standard
- ☐ 20" Optional

LEVELER ELECTRICAL REQUIREMENTS

- |           |                                |                                |
|-----------|--------------------------------|--------------------------------|
| VOLTAGE   | <input type="checkbox"/> 208   | <input type="checkbox"/> 240   |
|           | <input type="checkbox"/> 480   | <input type="checkbox"/> 575   |
| PHASE     | <input type="checkbox"/> 3Ø    |                                |
| FREQUENCY | <input type="checkbox"/> 60 Hz | <input type="checkbox"/> 50 Hz |

